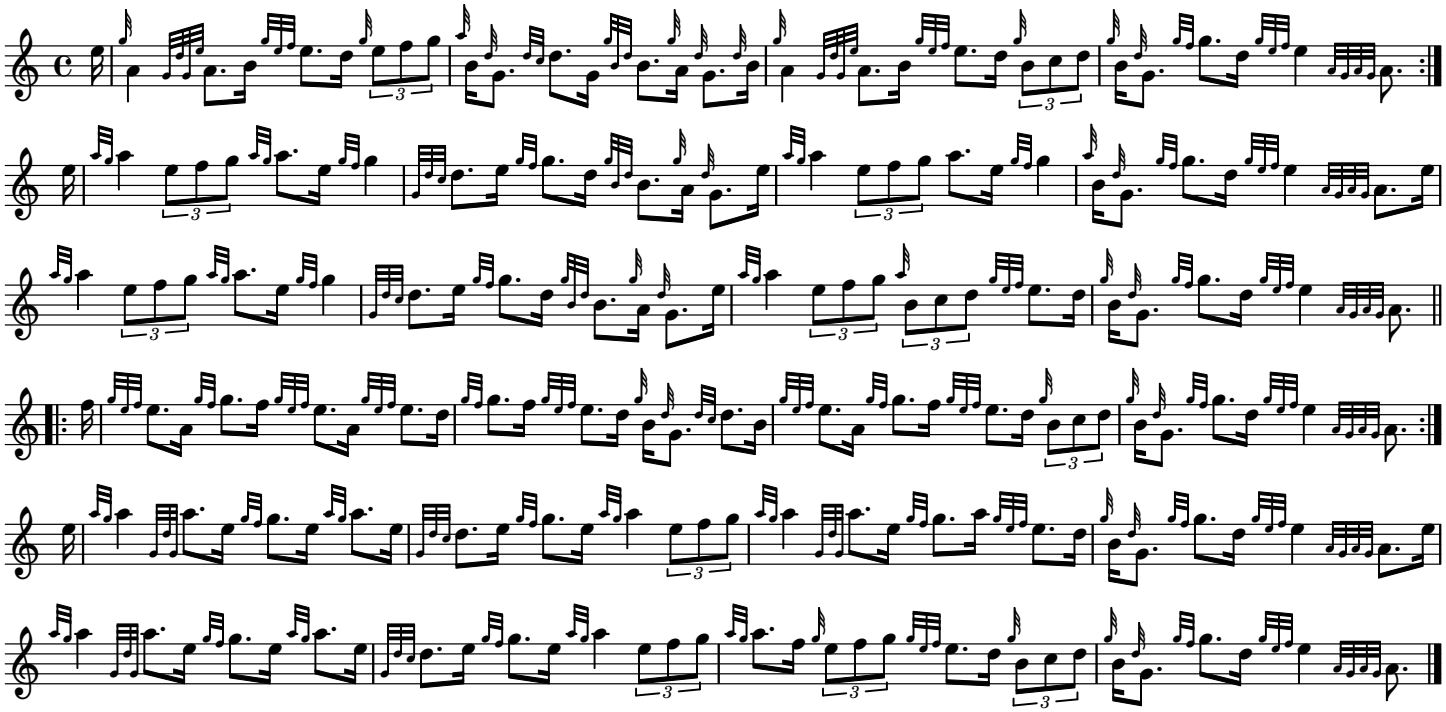Dornie Ferry Strathspey *Trad. arr. MPD*